

Date Completed:

Comparable risk assessment of countries by other jurisdictions (UK + EU)	No EU Travel Restrictions On UK Travel Corridor List
CCDC Agreed decision	Agreed amber

	Country / Region: Faroe Islands																														
Key Metrics	<i>Band 3</i> <i>102.7 cases per 100,000 population over last 14 days</i> <i>Increasing from previous 14-28 day rate (15.9)</i>																														
<i>14-day Case Notification Rates</i>																															
<i>Trends in notification rates</i>																															
<i>Other</i>																															
	<p>Faroe Islands total daily cases</p> <table border="1"><thead><tr><th>Date</th><th>Daily Cases</th></tr></thead><tbody><tr><td>24/07/2020</td><td>0</td></tr><tr><td>25/07/2020</td><td>0</td></tr><tr><td>26/07/2020</td><td>0</td></tr><tr><td>27/07/2020</td><td>0</td></tr><tr><td>28/07/2020</td><td>23</td></tr><tr><td>29/07/2020</td><td>6</td></tr><tr><td>30/07/2020</td><td>0</td></tr><tr><td>31/07/2020</td><td>0</td></tr><tr><td>01/08/2020</td><td>5</td></tr><tr><td>02/08/2020</td><td>0</td></tr><tr><td>03/08/2020</td><td>0</td></tr><tr><td>04/08/2020</td><td>0</td></tr><tr><td>05/08/2020</td><td>2</td></tr><tr><td>06/08/2020</td><td>14</td></tr></tbody></table>	Date	Daily Cases	24/07/2020	0	25/07/2020	0	26/07/2020	0	27/07/2020	0	28/07/2020	23	29/07/2020	6	30/07/2020	0	31/07/2020	0	01/08/2020	5	02/08/2020	0	03/08/2020	0	04/08/2020	0	05/08/2020	2	06/08/2020	14
Date	Daily Cases																														
24/07/2020	0																														
25/07/2020	0																														
26/07/2020	0																														
27/07/2020	0																														
28/07/2020	23																														
29/07/2020	6																														
30/07/2020	0																														
31/07/2020	0																														
01/08/2020	5																														
02/08/2020	0																														
03/08/2020	0																														
04/08/2020	0																														
05/08/2020	2																														
06/08/2020	14																														

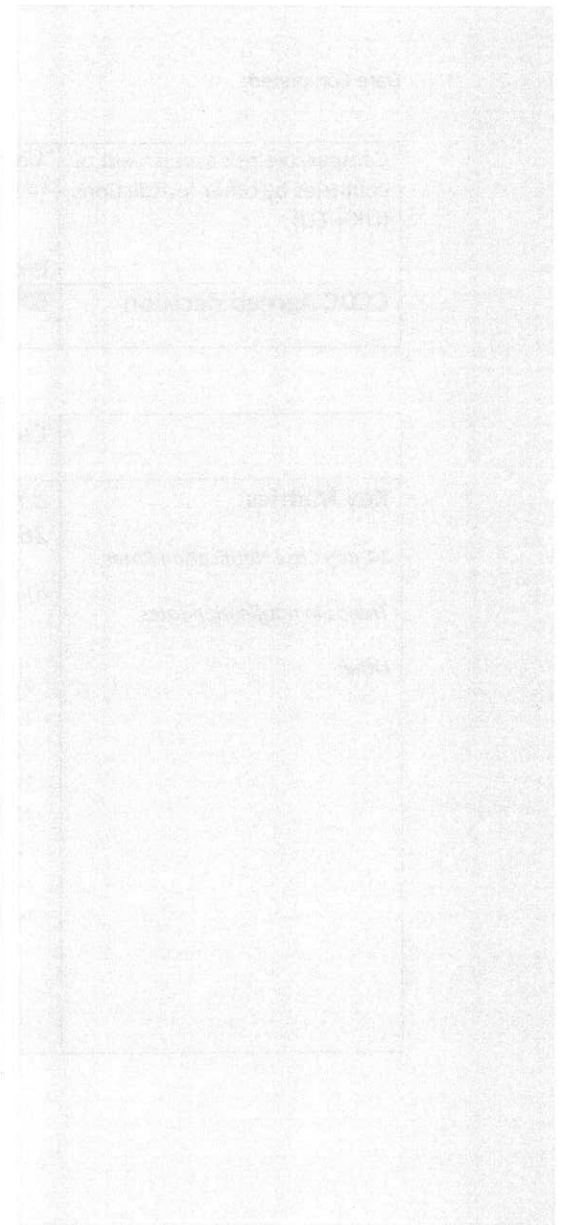

Date Completed:

Comparable risk assessment of countries by other jurisdictions (UK + EU)	Unclear EU Travel Restrictions (not listed either way but is a constituent country of the Kingdom of Holland which is considered open for EU Travel)
CCDC Agreed decision	On UK Travel Corridor List Agreed amber

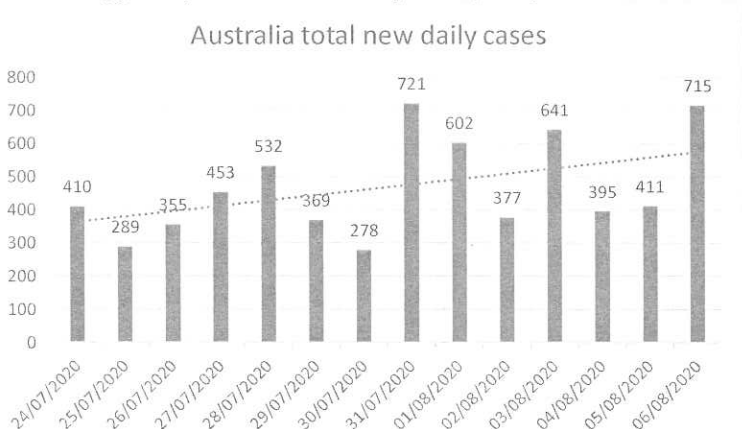
	Country / Region: Australia																														
<p>Key Metrics</p> <p><i>14-day Case Notification Rates</i></p> <p><i>Trends in notification rates</i></p> <p><i>Other</i></p>	<p>Band 3</p> <p><i>26.0 cases per 100,000 population over last 14 days</i></p> <p><i>Increasing from previous 14-28 day rate (15.9)</i></p> <p>Australia total new daily cases</p>  <table border="1"> <caption>Australia total new daily cases</caption> <thead> <tr> <th>Date</th> <th>Number of Cases</th> </tr> </thead> <tbody> <tr><td>24/07/2020</td><td>410</td></tr> <tr><td>25/07/2020</td><td>289</td></tr> <tr><td>26/07/2020</td><td>355</td></tr> <tr><td>27/07/2020</td><td>453</td></tr> <tr><td>28/07/2020</td><td>532</td></tr> <tr><td>29/07/2020</td><td>369</td></tr> <tr><td>30/07/2020</td><td>278</td></tr> <tr><td>31/07/2020</td><td>721</td></tr> <tr><td>01/08/2020</td><td>602</td></tr> <tr><td>02/08/2020</td><td>377</td></tr> <tr><td>03/08/2020</td><td>641</td></tr> <tr><td>04/08/2020</td><td>395</td></tr> <tr><td>05/08/2020</td><td>411</td></tr> <tr><td>06/08/2020</td><td>715</td></tr> </tbody> </table>	Date	Number of Cases	24/07/2020	410	25/07/2020	289	26/07/2020	355	27/07/2020	453	28/07/2020	532	29/07/2020	369	30/07/2020	278	31/07/2020	721	01/08/2020	602	02/08/2020	377	03/08/2020	641	04/08/2020	395	05/08/2020	411	06/08/2020	715
Date	Number of Cases																														
24/07/2020	410																														
25/07/2020	289																														
26/07/2020	355																														
27/07/2020	453																														
28/07/2020	532																														
29/07/2020	369																														
30/07/2020	278																														
31/07/2020	721																														
01/08/2020	602																														
02/08/2020	377																														
03/08/2020	641																														
04/08/2020	395																														
05/08/2020	411																														
06/08/2020	715																														

Date Completed:

Countries listed as Green with increasing cases

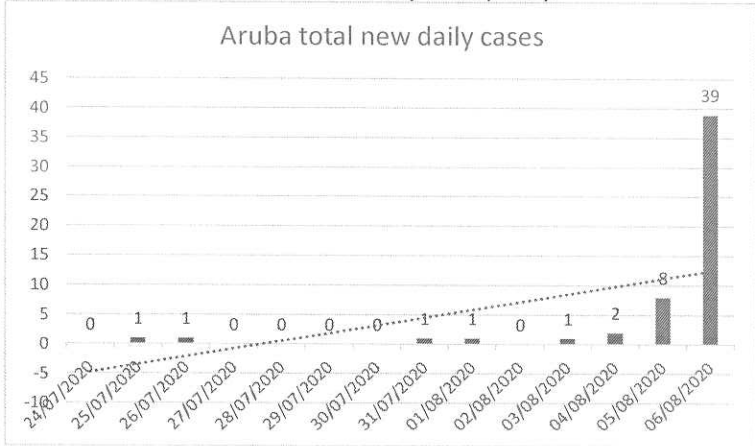
	Country / Region: Aruba
Key Metrics	Band 3
<i>14-day Case Notification Rates</i>	<i>50.8 cases per 100,000 population over last 14 days</i>
<i>Trends in notification rates</i>	<i>Increasing from previous 14-28 day rate (11.3)</i>
<i>Other</i>	 <p><i>Population approx. 106,310</i></p> <p><i>39 new cases are correct, as of 5/820202 Aruba has 56 cases (42 residents, 4 visitors).</i></p> <p><i>Source: https://www.visitaruba.com/news/general/corona-virus-and-travel-to-aruba/</i></p>

Date Completed:

Weekly Country / Region / Territories Risk Monitoring Report – ECDC Data from 6/08/2020 (regional data may vary)

The Safer Travel policy establishes a risk-based border testing programme. This weekly update identifies countries/regions/territories by exception using key metrics from the ECDC¹ for the Consultant Communicable Disease Control which will be reviewed in conjunction with wider information contained in Appendix 1.

Current UK Baseline (06/08/2020):

- 14.3 new cases per 100,000 over past 14 days, stable from previous 14-28 day rate (13.0)

Thresholds used

	New cases per 100,000 over past 14 days
Green	0-25
Medium	25.1 - 119
High	120+

Criteria for identifying trends

- increasing/decreasing trends is by + or - 10%
- stable if no change <10%

Key Recommendations / decisions: CCDC to review list of countries according to agreed risk assessment framework.

¹ <https://www.ecdc.europa.eu/en/covid-19/country-overviews>